

IntelViewer Install and Basic Configuration Guide



St Vincent's Clinic
Medical Imaging
& Nuclear Medicine

Steps

1. **Browse** to <https://pacs.svcmi.com.au/IntelViewer-tracks/stable/> via your web browser
 - a. Microsoft Internet Explorer
 - b. Microsoft Edge
 - c. Mozilla Firefox
 - d. Apple Safari
 - e. Google Chrome
 - f. Any other internet browser

Based on the operating system and architecture of your operating system, you will need to **select** which installer to download

In this example, I am running Windows 10 64-bit edition and will need to select the 64-bit Windows installer and **click** Download IntelViewer under that menu (example below).

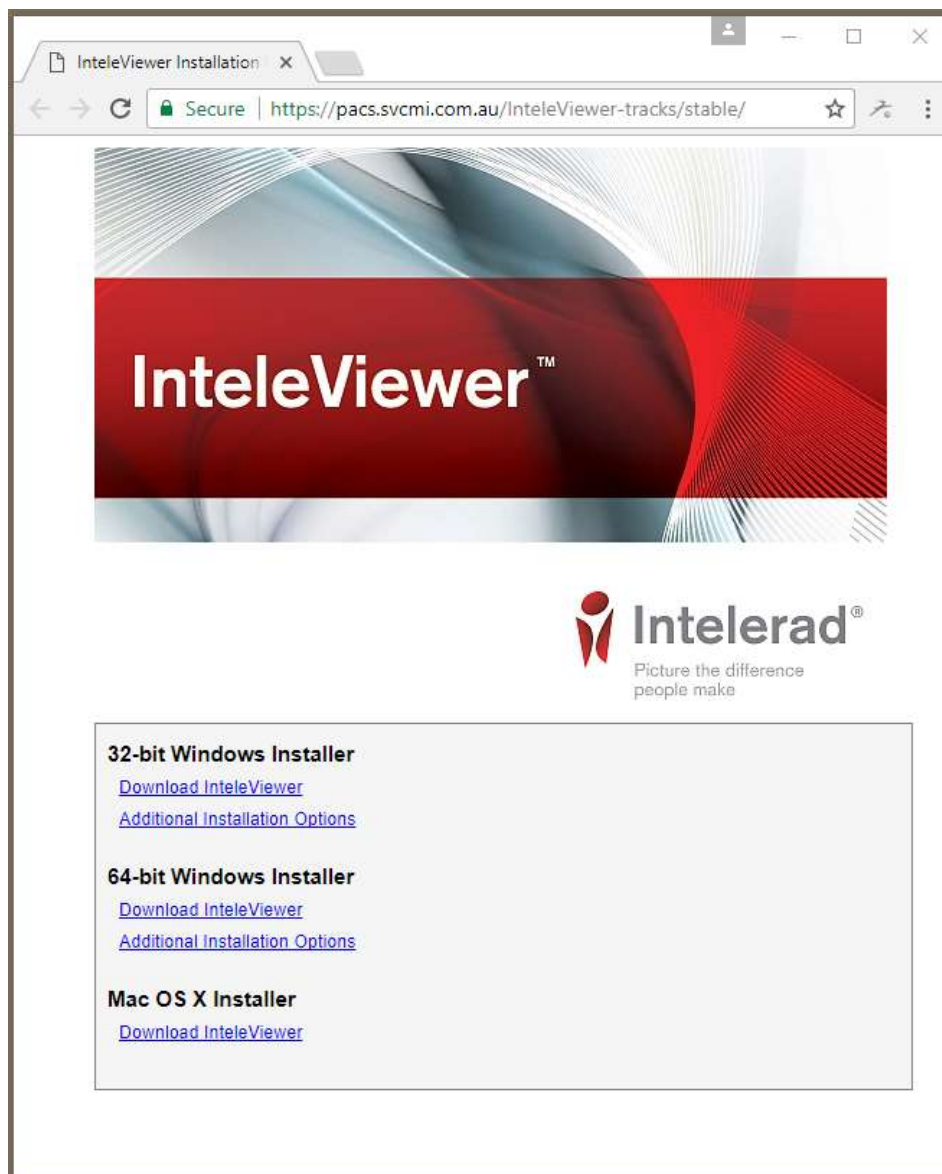

2. Wait patiently as IntelViewer downloads

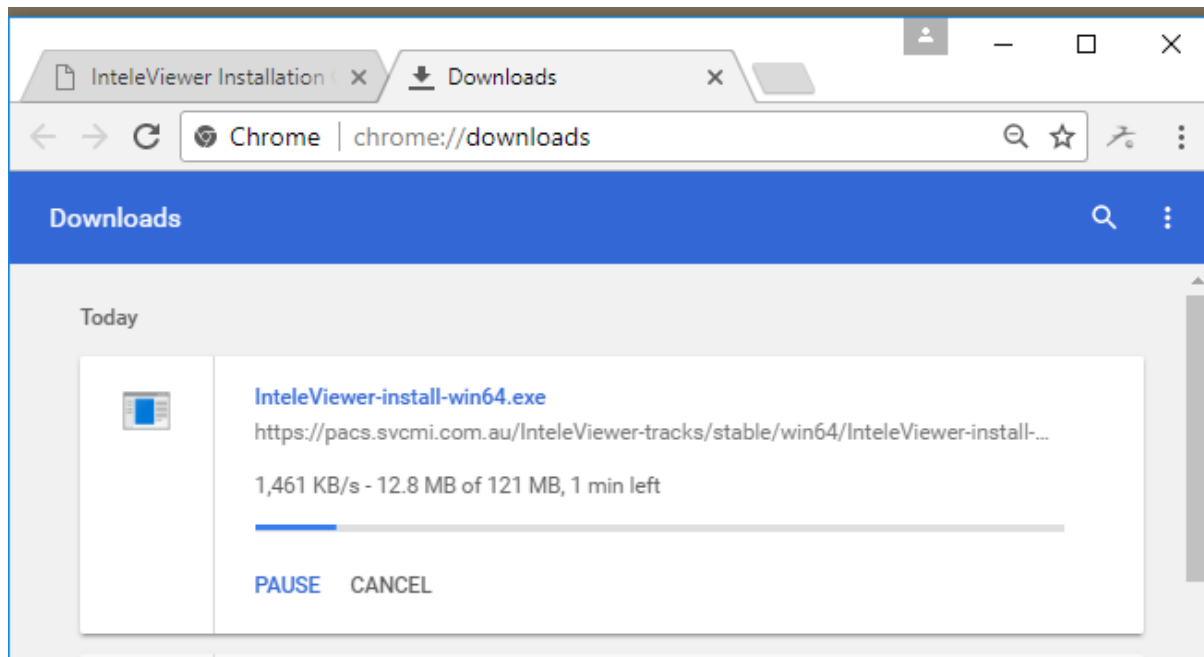

3. Once loading is complete, please go to the folder where it downloaded (generally it's in your Downloads folder) and run the installer as an administrator (if possible). **Hint:** You can access this via the Quick access menu in your file explorer window on Windows 8/10.

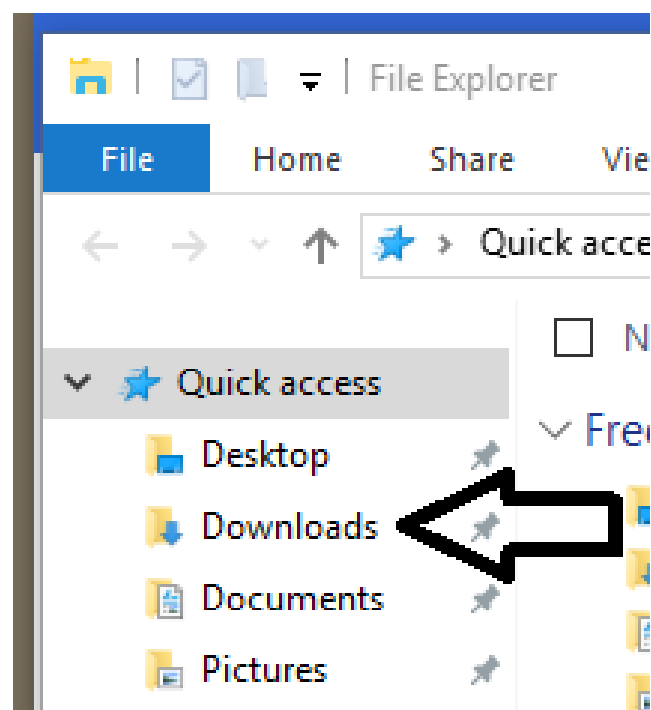

4. **Double click** the file you downloaded and it will open.

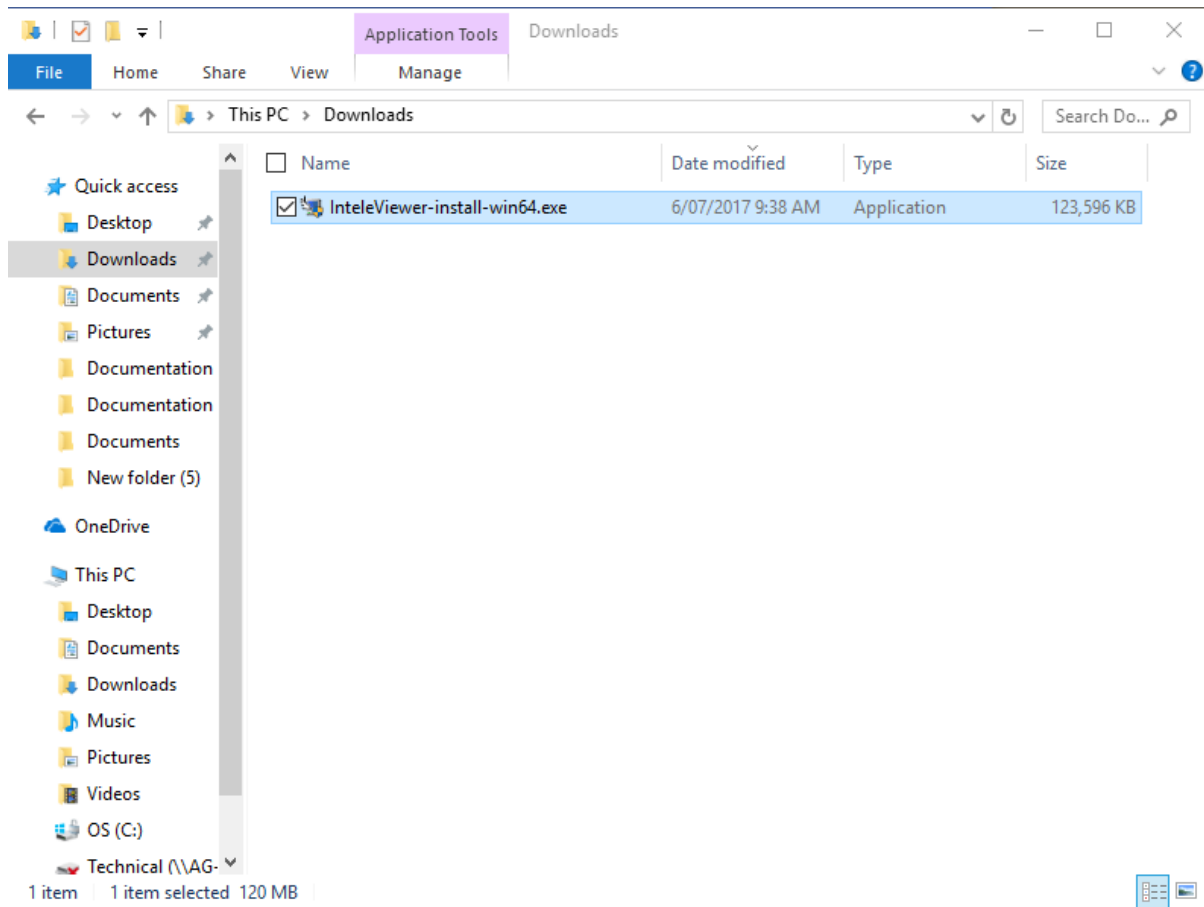

5. If you are prompted to allow the application to run, please **click Yes**.

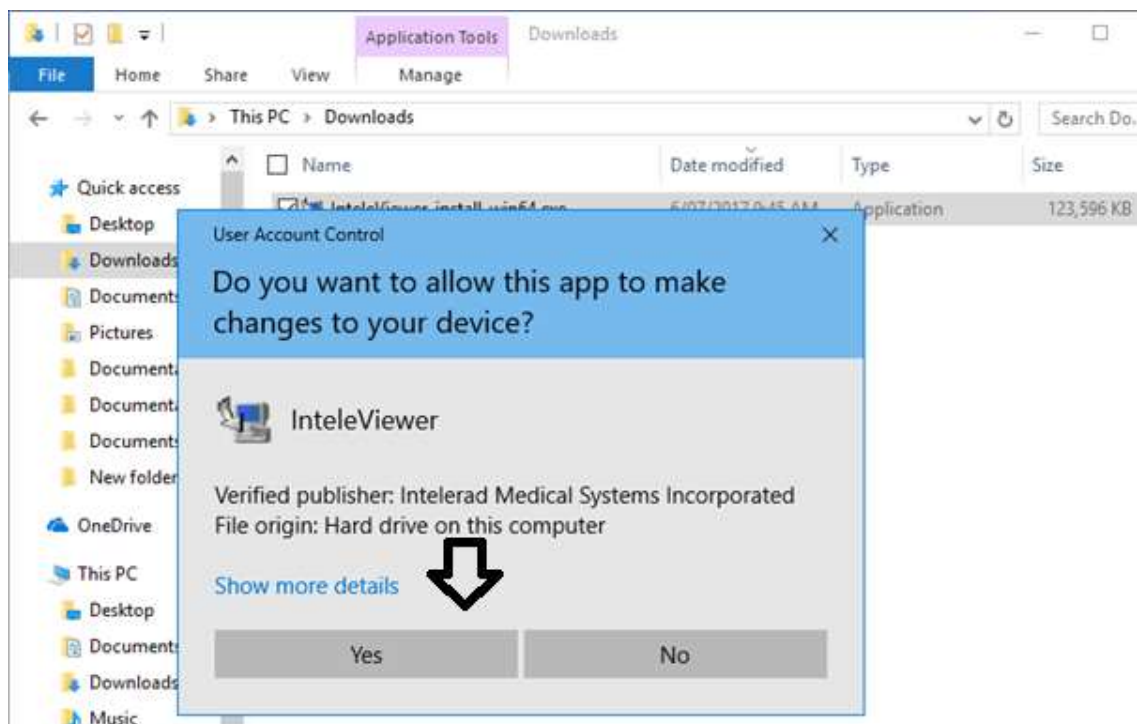



6. Please wait while the installer initialises



7. IntelViewer's license and terms +conditions of use will open. In order to proceed with the installation please **select** "I accept the terms of the License Agreement" and then **click** the **Next** button.





8. You will also need to agree to Oracle's Java licensing. In order to proceed with the installation please **select** "I accept the terms of the License Agreement" and then **click** the **Next** button.

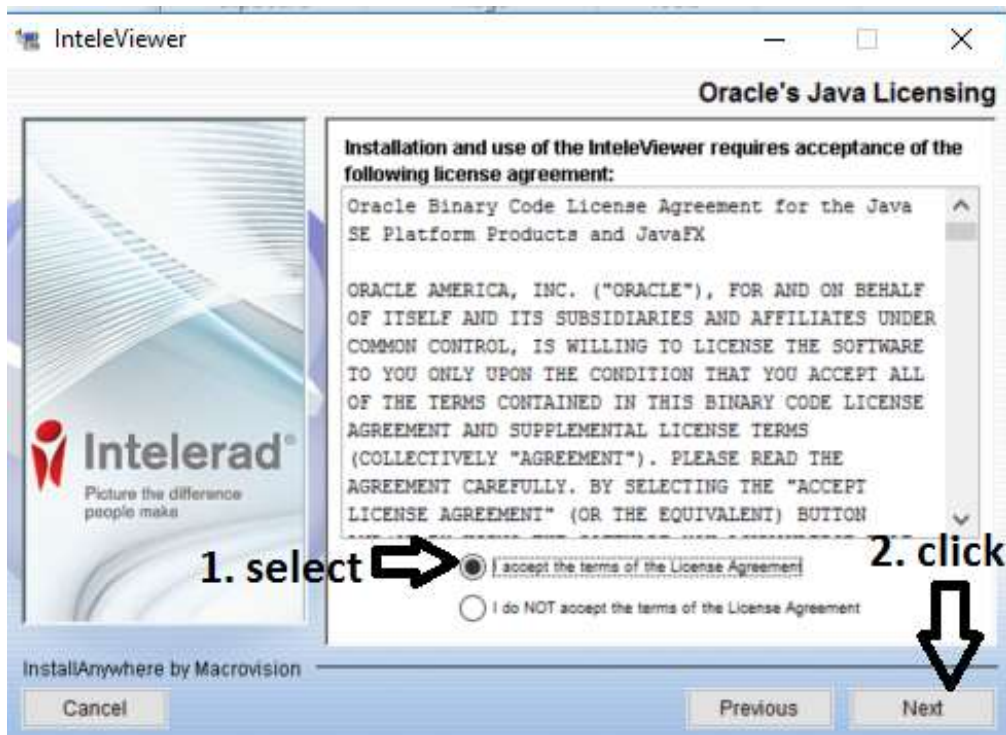

9. The installation will ask where you would like to install IntelViewer, in this example we will leave the installation folder as default. It is only in rare cases where you may be required to install it to another folder. Please **click** the **Next** button to proceed.





10. The next window will ask if you want all users to be able to upgrade IntelViewer. This is solely up to the end-user. In this example we will allow all users, as this guide is installing the stable track which means the upgrade process will only install the latest stable version. Please **click** Next.



11. Please leave this disabled as this is not required, please **click** next

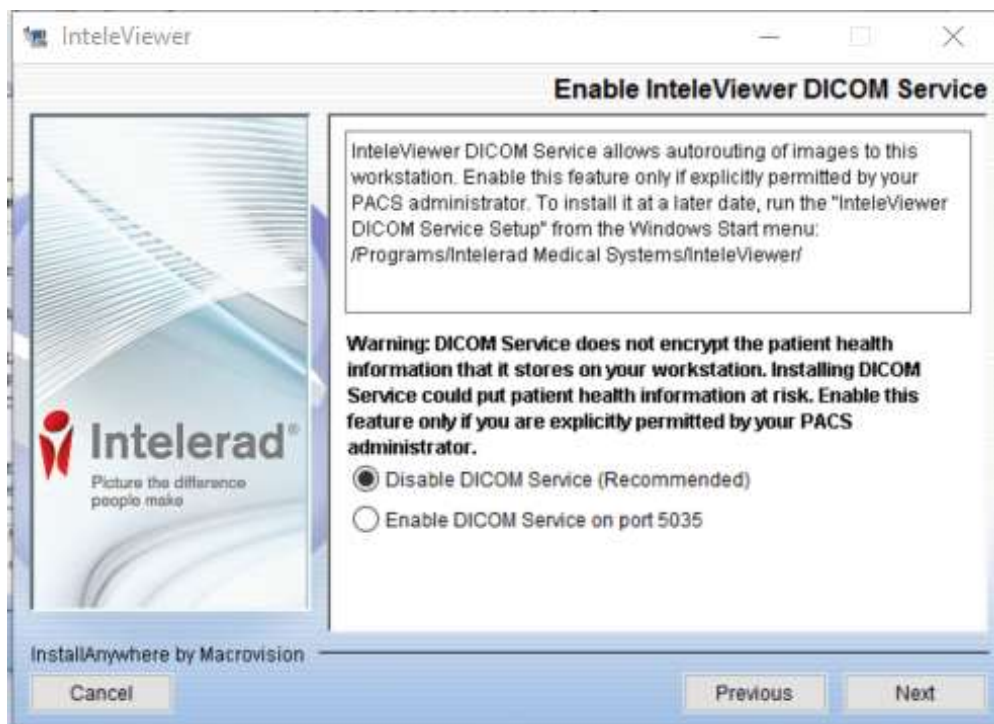

12. Please wait patiently as IntelViewer installs.



13. Once the installation has completed the installation window will disappear.

14. The IntelViewer installation will create the following shortcuts:

On your desktop:



From your start menu:

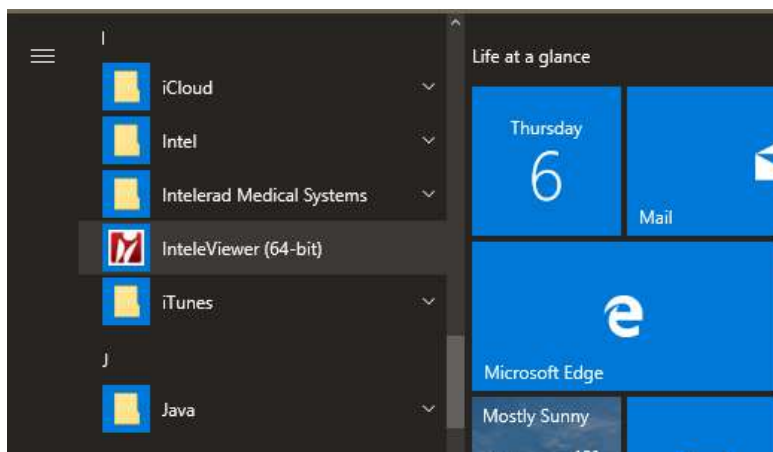

15. Please **click** or **double click** one of the shortcuts above to open IntelViewer.



16. When you open IntelViewer for the first time, a prompt will appear asking which server you want to connect to. Please **click** the button Enter a New Server.



17. The new bookmark window will open.

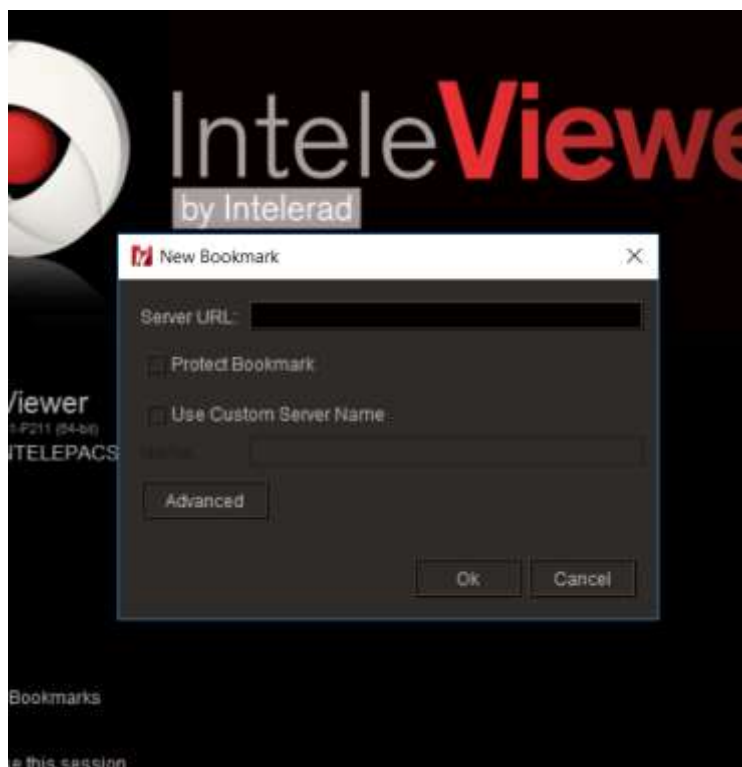

18. Please **type** the complete URL on the next line in the Server URL text box and **click** the OK button: <https://pacs.svcmi.com.au>

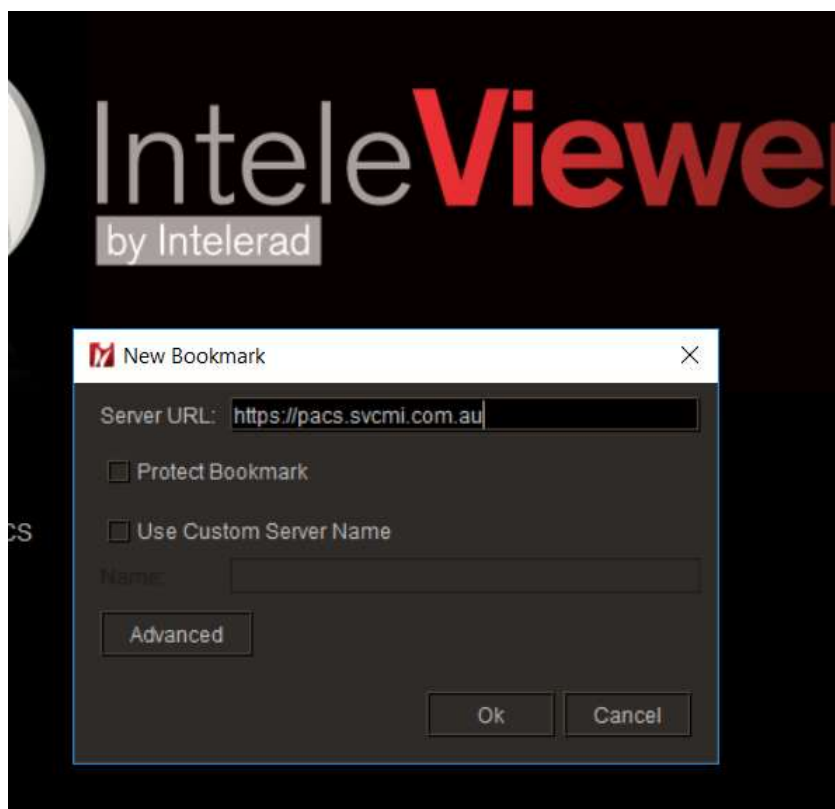

19. Once the address is verified, the bookmark will display in the IntelViewer window.
Please note: The bookmark will not be able to be added without internet access.



20. Please **type** in your username and password and **press ENTER** on your keyboard or **click** the right pointing arrow button in the IntelViewer window (hint: )

I

21. If you enter the correct username and password you receive the following message
Please login to IntelBrowser, accept the terms and conditions of the confidentiality agreement, then login to Intelviewer.

Please follow the extra steps below:



22. Please click **IntelBrowser** on the error message



23. Alternatively, please browse to the URL <https://pacs.svcmi.com.au> via your web browser and enter your IntelViewer login details on the login part of that page.





24. Once the confidentiality agreement page opens, please read the agreement and **click** the button "I Agree".



25. Once you have agreed, the following page will open. Simply close this window and return to InteleViewer.



InteleViewer Install and Basic Configuration Guide

26. Please **type** in your username and password again and **press ENTER on your keyboard** or  **click** the right pointing arrow button in the InteleViewer window (hint: ). If you have accepted the confidentiality agreement, InteleViewer will now log on with your credentials.



27. Once you have logged in, the following windows will open/ That concludes this guide on how to install InteleViewer, configure the bookmark to the SVCMI PACS and login for the first time to access the SVCMI&NM PACS.

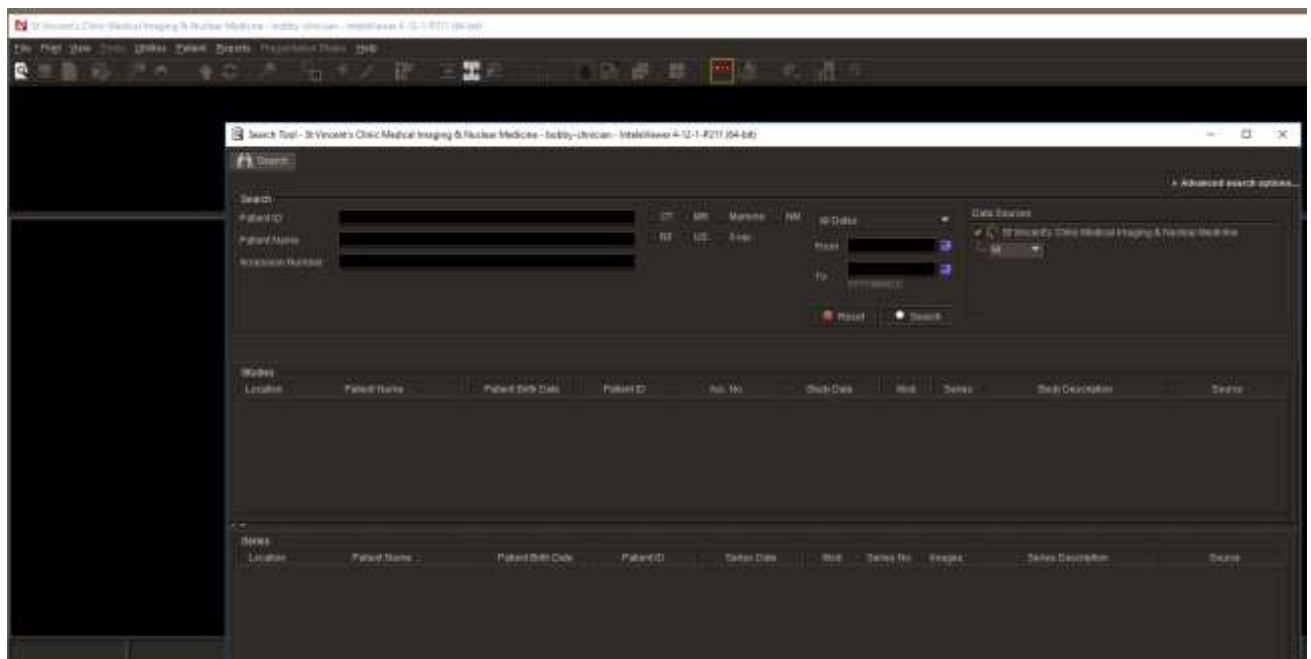

28. Hint: next time you open the IntelViewer client, you will notice the bookmark has updated with the SVCMI&NM bookmark logo and the name will change as well.

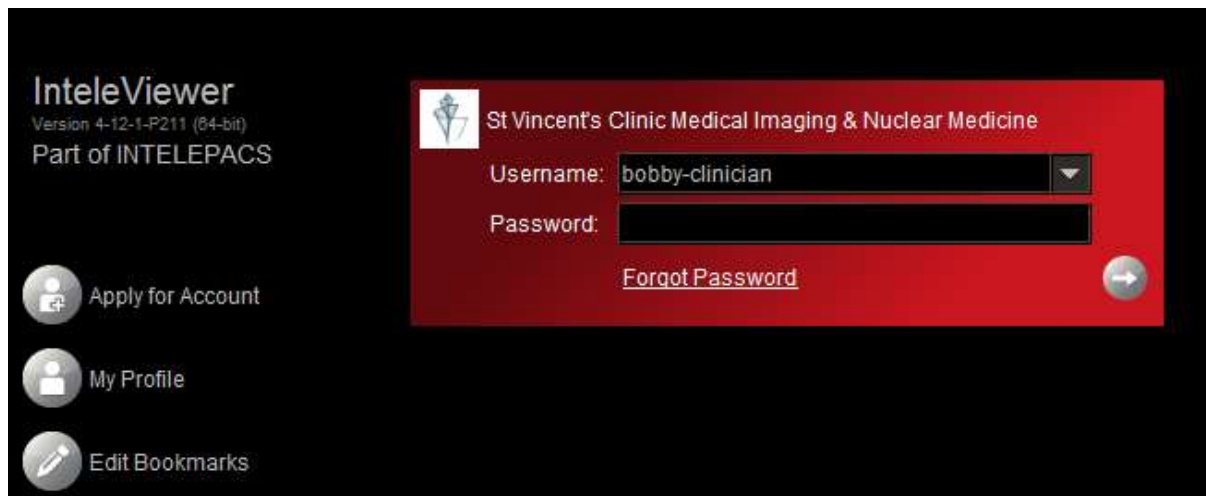

URLs for referrers

- SVCMI&NM IntelPACS URL
<https://pacs.svcmi.com.au>
- SVCMI&NM ZedLink URL
<https://zedlink.svcmi.com.au>
- SVCMI&NM website
<https://www.svcmi.com.au>